

PREPARED FOR
KEVIN FLEMING
1032 WISCONSIN ST.
LAKE GENEVA WI 53147

KROTT SURVEYING INC.
N3705 WILLOW BEND LANE
LAKE GENEVA WI. 53147
PHONE # (262)248-3697
FAX # (262)249-0639

PLAT OF SURVEY

-OF-

THE NORTH 1/2 OF LOTS 5 AND 6 IN BLOCK 19, OF
THE ORIGINAL PLAT OF THE CITY OF LAKE GENEVA
LOCATED IN THE CITY OF LAKE GENEVA,
COUNTY OF WALWORTH, STATE OF WISCONSIN.

C.L. WARREN STREET
(80' WIDE)

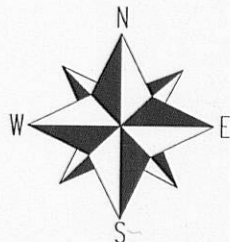

SCALE 1"=20'



I have surveyed the above-described property and the above map is
a true representation thereof and shows the size and location of the
property, its exterior boundaries, the location and dimensions of all
structures thereon, fences apparent easements and roadways and
visible encroachments, if any.

This survey is made for the exclusive use of the present owners of
the property, and also those who purchase, mortgage, or insure the
title thereto within one (1) year from date hereof; and as to them I
warrant the accuracy of said survey map.

NOTE: THE SOUTH LINE OF WISCONSIN ST.
WAS ASSUMED TO BEAR N 90°00'00" E

LEGEND

- FOUND IRON PIPE
- FOUND IRON BAR
- SET IRON BAR

(XX) RECORDED AS

TAX ID# ZOP00178

JOB # 10-188

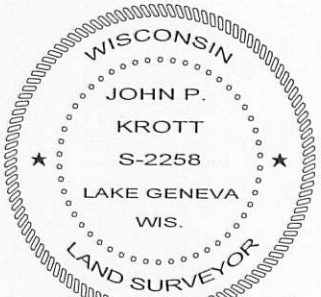
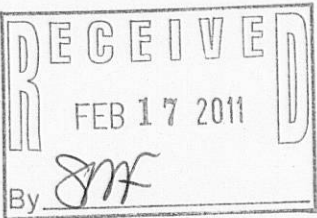
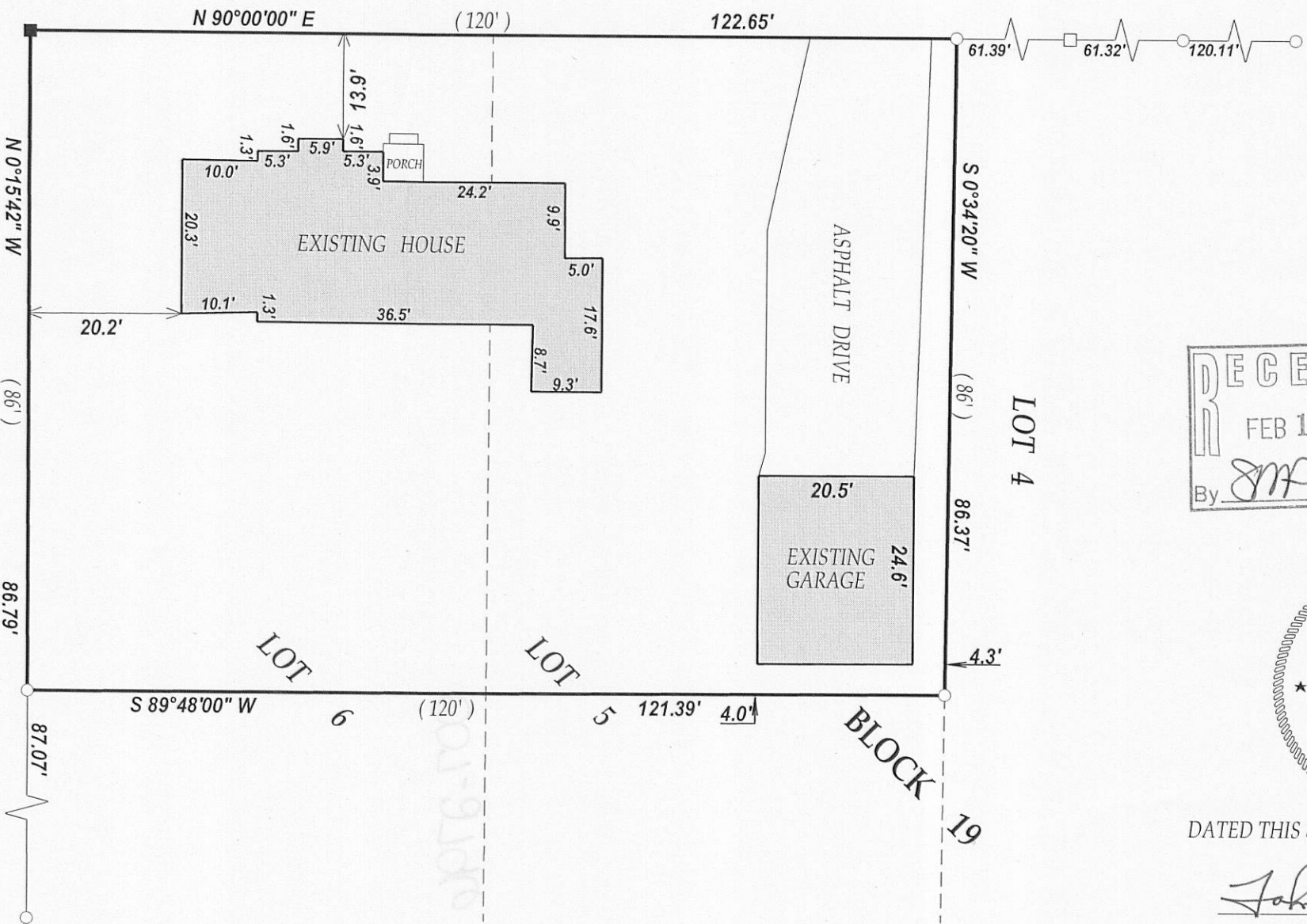

DATED THIS 8th DAY OF DECEMBER 2010.

John P. Krott

JOHN KROTT S - 2258
Wisconsin Registered Land Surveyor
(original if signed in red)